

MICROFILMED

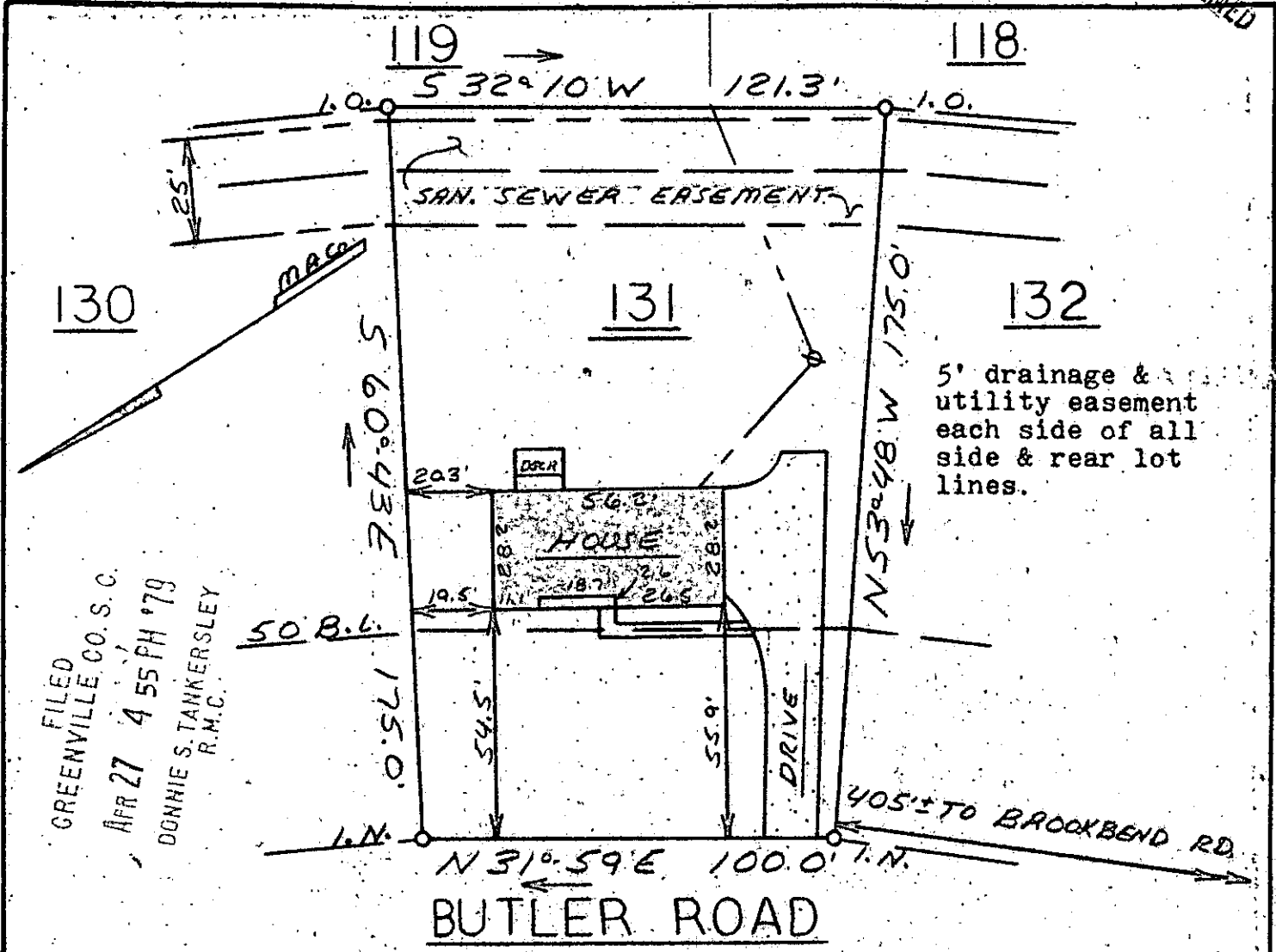

FILED
GREENVILLE CO. S.C.
APR 27 4 55 PM '79
DONNIE S. TANKERSLEY
R.M.C.

This is to certify that on April 24, 1979, I surveyed the property shown on this plat, known as Lot 131 on Plat of Holly Springs, Sec. 2, recorded in the RMC Office of Greenville County in Plat Book 4R on Page 54, and that the property lines, walls and buildings are as shown hereon; that the building located on said lot does not encroach or project on adjacent streets or property, and that no adjacent walls or buildings encroach or project on said premises, and that no utility lines cross this property except as shown hereon.

This property is not located in a designated flood hazard area.

31439 *James R. Freeland*
James R. Freeland RLS & PE 4781

APR 27 1979 ✓ 7-E-15



**STATE OF SOUTH CAROLINA
GREENVILLE COUNTY**

**HOLLY SPRINGS
SEC. 2 - LOT 131
PROPERTY OF
TERRY T. GILLESPIE
PAMELA P. GILLESPIE**

FREELAND & ASSOCIATES
Engineers • Land Surveyors

GREENVILLE, S.C.

SURVEY	M.C.
DRAWN	M.C.
CHECK	M.C.
SCALE	1" = 40'
DATE	4-24-79
DWG. NO.	79-3236

GCTO
3
APR 27
9
1302